

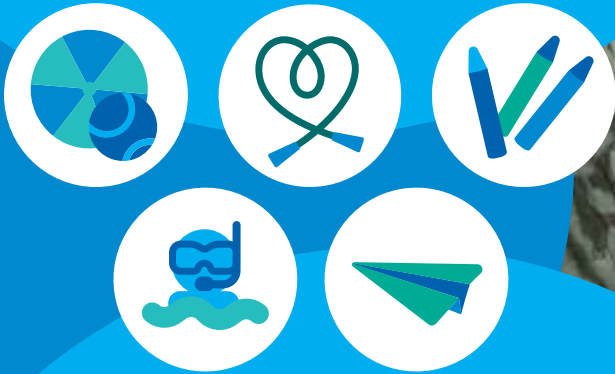

FOR YOUTH DEVELOPMENT®
FOR HEALTHY LIVING
FOR SOCIAL RESPONSIBILITY



BEST SUMMER EVER™



REGISTRATION PACKET
2020 Summer Day Camp

YMCA OF GREATER WILLIAMSON COUNTY

ymcagwc.org

Campers first name	Middle initial	Last name
Grade in 2020-2021 school year		Date

HOW TO REGISTER

STEP 1 - CHOOSE YOUR CAMP

- Full Day (page 2) or Half Day (page 3)
- Check the boxes for the weeks you want your child to attend

STEP 2 - FILL OUT CAMPER INFO

- Fill out camper information including shot records and allergies (page 4)

STEP 3 - FILL OUT WAIVER SECTION

- Sign and initial all waivers (page 5)

STEP 4 - FILL OUT DRAFT FORM

- Fill out payment draft information (page 6 - optional)

CAMP REGISTRATION

Complete registration packets are available at the below Y branch locations and online at ymcagwc.org.

Day Camp Registration begins online and at all locations on:

Jan. 1, 2020 for Y Family Members

Jan. 1, 2020 for Community Members

You may register for all camps at any of our Y locations:

CHASCO FAMILY YMCA & Y LICENSED CHILD CARE

1812 N. Mays St, Round Rock, TX 78664 | 512-246-9622

HUTTO FAMILY YMCA

200 Alliance Blvd, Hutto, TX 78634 | 512-846-2360

TWIN LAKES FAMILY YMCA

204 E. Little Elm Trail, Cedar Park, TX 78613 | 512-250-9622

YMCA OF THE HIGHLAND LAKES AT GALLOWAY-HAMMOND

1601 S. Water St, Burnet, TX 78611 | 512-756-6180

GEORGETOWN FAMILY YMCA

3010 Williams Dr. Suite 210, Georgetown, TX 78628 | 512-615-5563

*All locations are subject to change. Additionally, both Camp Trailhead & Camp Summit (Leander ISD) sites will relocate to the Twin Lakes Family YMCA in Cedar Park during the final two weeks of summer camp (Aug. 6-15).

Camp Legacy (Hutto also allows Kinder-age campers (4-5 years)). Each add-on requires a \$15 deposit at registration, while swim lessons & lunch plan must be paid in full at time of registration and are nonrefundable.

LOCATIONS & HOURS

Day Camp is offered at many locations across Williamson County in one-week sessions.

CAMP DATES

May 26-Aug. 19, 2020

CAMP HOURS

Full Day - Outdoor Adventure & Excursion

- Program Hours 9am-4:15pm
- Extended Care 7-9am, 4:15-6:30pm (no additional cost)

Activities during Extended Care are typically large group format and may vary from the program activity rotations. All Camp activities are weather permitting for your camper's safety!

Half Day - Specialty & Kinder

- Program Hours 8am-12pm

PAYMENT

Weekly Deposit (per child)

- \$5 January 1 - March 22, 2020
- \$15 starting March 23, 2020

Deposits are applied to the weekly fees for your selected camp location.

Early-bird Price: Accounts with payments received on or before the Wednesday prior to camp week start date will pay lower early bird price.

Regular Price: Accounts with payments received on or after the Thursday prior to camp week start date will pay the regular price (\$25 more per week). This is a per camper fee.

REFUNDS / TRANSFER

All paid deposits and add-on swim lessons are non-refundable and non-transferable. Once the camp session begins, the fees are non-refundable.

CAMP SWIM LESSONS

Available at YMCA Camp Twin Lakes, YMCA Camp Round Rock & YMCA of the Highland Lakes. This is a revised lesson to fit the camp schedule and must be paid in full at time of registration. At YMCA Camp Twin Lakes, participants must be checked in by 7:30am at the Info Hut.

FINANCIAL ASSISTANCE

We believe that every child and family should have the opportunity to participate in Y programming, so those not able to pay the full fee may be eligible for financial assistance. Just visit your Y branch's member services desk or contact us for more details about applying for financial assistance.

Camper's first name	Middle initial	Last name
Grade in 2020-2021 school year		Date

OUTDOOR ADVENTURE CAMPS

LOCATIONS

- YMCA CAMP TWIN LAKES (Cedar Park)
- YMCA CAMP ROUND ROCK (Round Rock)

AGES

Entering K-9th grade*
(must be 5 yrs. old at time of camp)

CAMP HOURS

9am-4:15pm, Monday-Friday

EXTENDED CARE HOURS (no additional cost)

Morning 7-9am
Afternoon 4:15-6:30pm

EARLY-BIRD WEEKLY FEE

(per child)(pay on or BEFORE Wednesday prior to camp)

YMCA CAMP TWIN LAKES

- Y Members \$200
- Community Members \$230

SUPER CAMP @ YMCA CAMP TWIN LAKES

- Y Members \$260
- Community Members \$290

YMCA CAMP ROUND ROCK

- Y Members \$175
- Community Members \$195

REGULAR WEEKLY FEE

(per child) (pay on or AFTER Thursday prior to camp)

YMCA CAMP TWIN LAKES

- Y Members \$225
- Community Members \$255

SUPER CAMP @ YMCA CAMP TWIN LAKES

- Y Members \$285
- Community Members \$315

YMCA CAMP ROUND ROCK

- Y Members \$200
- Community Members \$220

WEEKLY ADD-ONS (per child)

Available at additional cost \$35-\$55
(prices vary)

YMCA CAMP TWIN LAKES Sibling Bonus

EARLY BIRD \$25 off camp rate for each camper after the first camper if registered before March 22.

WEEK	Dates	YMCA Camp Twin Lakes	YMCA Camp Round Rock
1	May 26-29	Space is the Place	Aloha Summer
2	Jun 1-5	Superheros	Under the Sea
3	Jun 8-12	Texas Frontier	Survivor
4	Jun 15-19	Game Show Mania	Camp's Got Spirit
5	Jun 22-26	Summer Olympics	The Great Adventure
6	Jun 29-Jul 3	Party in the USA	Party in the USA
7	Jul 6-10	Color Games	Carnival Crazyness
8	Jul 13-17	Carnival Crazyness	Superheros
9	Jul 20-24	Camp's Got Talent	Space is the Place
10	Jul 27-31	Wizarding World	Summer Olympics
11	Aug 3-7	Animal Planet	We are Family
12	Aug 10-14*	Holidays	Wild West
13	Aug 17-19		Camp Rewind

*YMCA Camp Twin Lakes will offer a Monday-Wednesday option during Week 12 in addition to the normal 5 day option.

YMCA CAMP TWIN LAKES		OUTDOOR ADVENTURE CAMPS											
		1	2	3	4	5	6	7	8	9	10	11	12
YMCA Camp Twin Lakes	P												
Super Camp 5-9 gr	P												
CIT Session 1** 10-11 gr													
CIT Session 2** 10-11 gr													
+ Kona Ice (\$3) all yrs													
+ Lunch Plan (\$35/NR) all yrs													
+ 2 Week Swim Lessons (\$55/NR) 5-10 yrs													
+ Tango Tower*** (\$55) 8+ yrs													
+ Paintball*** (\$55) 9+ yrs													
+ Pokemon Safari (\$35) 7-11 yrs													
+ Target Sports*** (\$35) 9+ yrs													
+ Fishing (\$35) 10+ yrs													
+ Robotics (\$55) 7+ yrs													
+ Wood Craft (\$55) 8+ yrs													
+ Canoes/Kayaks*** (\$35) 9+ yrs													
+ Top Chef (\$55) 9+ yrs													
+ Super Science (\$35) 8+ yrs													
+ Photography (\$35) 10+ yrs													
+ Sew Fun! (\$35) 8+ yrs													
+ Outdoor Living Skills (\$35) 10+ yrs													
+ Magic: The Gathering (\$35) 11+ yrs													
+ Bible Camp (free) 6-12 yrs													
+ Gymnastics 8-10am (\$40) 5-12 yrs													
+ Gymnastics 10-12pm (\$40) 5-12 yrs													
+ Cheer (\$40) 5-12 yrs													
+ Dance (\$40) 5-12 yrs													
+ Soccer (\$40) 5-12 yrs													
+ Basketball (\$40) 5-12 yrs													
+ Baseball (\$40) 5-12 yrs													
+ Flag Football (\$40) 7-12 yrs													
+ Play It All (\$40) 5-12 yrs													

YMCA CAMP ROUND ROCK		OUTDOOR ADVENTURE CAMPS												
		1	2	3	4	5	6	7	8	9	10	11	12	13
YMCA Camp Round Rock	P													P
+ Swim lessons (\$40/NR) all														
+ Paintball*** (\$55) 8-12 yrs														
+ Craft Crashers (\$35) 5-8 yrs														
+ Tango Tower Time*** (\$55) 8-12 yrs/3-9gr														
+ SteamPower (\$55) 8-12 yrs														
+ Adv. Top Chef (\$55) 9-13 yrs														
+ Top Chef (\$55) 5-8 yrs														
+ Dance (\$40) 5-12 yrs														
+ Cheer (\$40) 5-12 yrs														
+ Baseball (\$40) 5-12 yrs														
+ Basketball (\$40) 5-12 yrs														
+ Play It All (\$40) 5-8 yrs														
+ Soccer (\$40) 5-12 yrs														
+ Gymnastics (\$40) 5-12 yrs														

<input type="checkbox"/> Available	NR Non-Refundable	** Application Required	*** This add-on includes additional time at activity	+ Add-On has an additional fee
<input type="checkbox"/> Not Available				

YMCA OUTDOOR ADVENTURE CAMP WEEKS

- | | | | | |
|--------------|-----------------|--------------|----------------|---------------|
| 1. May 26-29 | 4. Jun 15-19 | 7. Jul 6-10 | 10. Jul 27-31 | 13. Aug 17-19 |
| 2. Jun 1-5 | 5. Jun 22-26 | 8. Jul 13-17 | 11. Aug 3-7 | |
| 3. Jun 8-12 | 6. Jun 29-Jul 3 | 9. Jul 20-24 | 12. Aug 10-14* | |

Campers first name	Middle initial	Last name
Grade in 2020-2021 school year		Date

KINDER CAMP FULL DAY

LOCATIONS

- LICENSED CHILD CARE (Round Rock)

AGES

4-5 years

CAMP HOURS

7am-6:30pm, M-F

WEEKLY FEE (per child)

- Y Members \$180
- Community Members \$200

WEEKLY ADD-ONS (per child)

- + Swim Lessons \$40

KINDER CAMP - Full Day												
	1	2	3	4	5	6	7	8	9	10	11	12
Licensed Child Care												
+ Swim Lessons (\$40/NR)												
	1	2	3	4	5	6	7	8	9	10	11	12
<input type="checkbox"/> Available	<input type="checkbox"/>	<input type="checkbox"/>	<input type="checkbox"/>	<input type="checkbox"/>	<input type="checkbox"/>	<input type="checkbox"/>	<input type="checkbox"/>	<input type="checkbox"/>	<input type="checkbox"/>	<input type="checkbox"/>	<input type="checkbox"/>	<input type="checkbox"/>
<input type="checkbox"/> Not Available	<input type="checkbox"/>	<input type="checkbox"/>	<input type="checkbox"/>	<input type="checkbox"/>	<input type="checkbox"/>	<input type="checkbox"/>	<input type="checkbox"/>	<input type="checkbox"/>	<input type="checkbox"/>	<input type="checkbox"/>	<input type="checkbox"/>	<input type="checkbox"/>

NR Non-Refundable ** Application Required + Add-On has an additional fee

KINDER CAMP WEEKS

- | | | | |
|--------------|-----------------|--------------|---------------|
| 1. May 26-29 | 4. Jun 15-19 | 7. Jul 6-10 | 10. Jul 27-31 |
| 2. Jun 1-5 | 5. Jun 22-26 | 8. Jul 13-17 | 11. Aug 3-7 |
| 3. Jun 8-12 | 6. Jun 29-Jul 3 | 9. Jul 20-24 | 12. Aug 10-14 |

EXCURSION CAMP DAY CAMP - FULL DAY

LOCATIONS

YMCA OF THE HIGHLAND LAKES (Burnet, TX)
LEANDER ISD

- Camp Trailhead @ Rutledge
- Camp Summit @ Parkside

ROUND ROCK ISD

- Camp Apollo @ Cactus Ranch
- Camp Chisholm @ Gattis
- Camp Echo @ Elsa England

GEORGETOWN ISD

- Camp Red Hawk @ tbd
- Camp Two Rivers@ tbd

HUTTO ISD

- Camp Legacy @ Kerley

AGES

Entering K-6th grade

CAMP HOURS

7am-6:30pm, M-F

EARLY-BIRD WEEKLY FEE

(per child)(pay on or BEFORE Wednesday prior to camp)

SCHOOL SITES

- Y Members \$160
- Community Members \$180

YMCA OF THE HIGHLAND LAKES

- Y Members \$103
- Community Members \$119

REGULAR WEEKLY FEE

(per child) (pay on or AFTER Thursday prior to camp)

SCHOOL SITES

- Y Members \$185
- Community Members \$205

YMCA OF THE HIGHLAND LAKES

- Y Members \$128
- Community Members \$144

DAY CAMP - Full Day												
EXCURSION CAMPS	1	2	3	4	5	6	7	8	9	10	11	12
Camp Trailhead LISD				◆			■		▶			
Camp Summit LISD		▶		◆			■					
Camp Apollo RRISD	P	▶				◆		■			○	
Camp Chisholm RRISD	P				○	▶		■				
Camp Echo RRISD	P			○		▶		■			◆	
Camp Legacy HISD			▶		○			■				
Camp Red Hawk GISD			▶			■	▶			○		
Camp Two Rivers GISD			▶			■	▶			○		
+ Steam (\$45) ○												
+ Arts/Crafts (\$45) ■												
+ Robotics (\$75) ◆												
+ Top Chef (\$55) ▶												
	1	2	3	4	5	6	7	8	9	10	11	12

○ Optional Excursion Camp Add-On Available ** Application Required NR Non-Refundable + Add-On has an additional fee

■ Optional Excursion Camp Add-On Available

◆ Optional Excursion Camp Add-On Available

▶ Optional Excursion Camp Add-On Available

Not Available

DAY CAMP WEEKS

- | | | | |
|--------------|-----------------|--------------|---------------|
| 1. May 26-29 | 4. Jun 15-19 | 7. Jul 6-10 | 10. Jul 27-31 |
| 2. Jun 1-5 | 5. Jun 22-26 | 8. Jul 13-17 | 11. Aug 3-7 |
| 3. Jun 8-12 | 6. Jun 29-Jul 3 | 9. Jul 20-24 | 12. Aug 10-14 |

Camper's first name	Middle initial	Last name
Grade in 2020-2021 school year		Date

The camper's custodial parent or guardian must complete the following information. The intent of this information is to provide the camper's health background to Y staff so they may provide the appropriate health care treatment. Any changes to this form should be provided to camp health personnel upon participant's arrival at camp. The information on this form is not a part of the camper or staff acceptance process, but is gathered to assist us in identifying appropriate care. **Returning campers need a new health form each year.**

CAMPER	Camper's First name		Middle initial	Last name		
	Gender <input type="checkbox"/> boy <input type="checkbox"/> girl	Date of birth	Grade	Current School		
	Camper's address			City	State	ZIP code

PARENT/GUARDIAN	Parent/guardian name		Email			
	Home phone		Day phone		Cell phone	
	Other parent/guardian name			Email		
	Home phone		Day phone		Cell phone	

AUTHORIZED PICKUPS	Local person to call in case of emergency if parent/guardian cannot be reached (authorized to release child to)					
	Name				Phone	Alternate phone
	In addition; I hereby authorize the Y staff to allow my child to be released to the following persons:					
	Name				Phone	Alternate phone
Name				Phone	Alternate phone	
Name				Phone	Alternate phone	

EMERGENCY INFO	Physicians name				Phone	
	Address				State	ZIP code
	Hospital name				Phone	
	Address				State	ZIP code

Please list ALL medications, including non-prescription, taken routinely. The Y prefers that all medications be administered at home before and after the camp day. However, if medications are required, please send enough to last the entire session. Please keep all medications in the original packaging that identifies the prescribing physician (if a prescription drug), the name of the medication, the dosage, and the frequency of administration.
The camp participant takes medication on a routine basis. yes no

Medication #1 _____ Medication #2 _____

MEDICATION / ALLERGIES / VACCINES	If shot records attached, no need to fill out vaccine table. »	VACCINE	Mo/Yr	Mo/Yr	Mo/Yr	Mo/Yr	Mo/Yr	Mo/Yr	ALLERGY INFO	
		DTP								List any allergies below. Also provide reaction and management of this reaction: Medication allergies: _____ Food allergies: _____ Other allergies: _____
		TD								
		Tetanus								
		Polio								
		MMR								
		or measles								
		or mumps								
		or rubella								
		Haemophilus Influenza B								
Hepatitis B										
Varicella (Chicken Pox)										

Please list any special problems or limitations your child may have which the staff should be aware of and note required treatment:

PARENT / GUARDIAN AUTHORIZATION This health history is correct and complete as far as I know, and the person herein described has permission to engage in all camp activities except as noted. I hereby give permission to the Y to provide routine health care, administer prescribed medications and seek emergency medical treatment including ordering x-rays or routine tests. I agree to the release of any records necessary for treatment, referral, billing or insurance purposes. I give permission to the camp to arrange necessary related transportation for me / my child. In the event I cannot be reached in an emergency, I hereby give permission to the physician selected by the camp to secure and administer treatment, including hospitalization, for the person named above. This completed form may be photocopied for trips out of camp.

Signature of parent / guardian	Printed name	Date
--------------------------------	--------------	------

Campers first name	Middle initial	Last name
Grade in 2020-2021 school year		Date

CHALLENGE ADVENTURE PROGRAM PARTICIPATION AGREEMENT (Climbing Tower/Ropes Course)

(located at YMCA Camp Twin Lakes in Cedar Park & YMCA Camp Round Rock - some other camps may have the opportunity to participate)

INSTRUCTIONS Please read this form carefully. Each participant and/or their parent must sign this agreement before the program begins. Without all appropriate signatures, the individual may not be permitted to participate in the program.

I understand that my participation in programs offered by the Challenge Adventure Program at the YMCA of Greater Williamson County / Round Rock ISD is based on the "Challenge by Choice" philosophy. I recognize that the program is designed to use experiential and engaging teaching techniques, but that my participation is purely voluntary. At all times I will choose my level of participation in any activity.

I understand the employees of the YMCA of Greater Williamson County / RRISD have received extensive training, and will work to protect the emotional and physical safety of myself and/or my child. I understand that climbing, high ropes course, ground initiatives and other activities in the Challenge Adventure Program for which I and/or my child have enrolled, entail certain risks. I elect to participate in spite of these risks.

Therefore, for myself / my child, I knowingly and voluntarily assume all risks involved in my participation, and do hereby release the YMCA of Greater Williamson County / RRISD and its members, trustees, officers, employees, independent contractors and agents from any and all liability, damages, costs and expenses arising out of or relating to bodily or psychological injury, loss of life or personal property that may occur as a result of participating in this program.

I have read and understand and accept the terms and conditions stated herein and acknowledge that this agreement shall be effective and binding upon the parties during the entire period of this and all future programs I participate in.

I GIVE PERMISSION FOR MY CHILD TO PARTICIPATE IN CHALLENGE ADVENTURE PROGRAMMING.

Signature of parent / guardian

PARENT / GUARDIAN ACKNOWLEDGMENTS

please INITIAL all lines to indicate received written policies / materials and agree to terms.

ADA Policy (REQUIRED): Parents have the obligation to disclose significant, medical, physical or behavioral issues at the time of the child's enrollment and on an ongoing basis. Due to the large group format of our program, we are unable to provide one-on-one care for any child except on an intermittent basis, such as injuries, immediate disciplinary issues and certain personal care needs customarily provided to other children.

Permission for Transportation (REQUIRED): I grant permission for the Y staff to transport my child to and from his / her Elementary School or other Y camp site for field trips and other planned events. I understand that all reasonable precautions will be taken to ensure the safety and health of my child.

Waiver for Medical Treatment (REQUIRED): In the event that my child requires emergency medical treatment and I cannot be reached, I hereby authorize the Y staff to make arrangements to transport my child to the physician, hospital or clinic that I have designated or the nearest hospital / emergency medical facility. I give my consent for any and all necessary medical care treatment for my child during this time.

Waiver for Participation (REQUIRED): I understand that Y activities have inherent risks and hereby assume all risks and hazards as a result of my child's participation in all Y programs and facilities, including transportation to and from said activities. I further release, absolve, indemnify and agree to hold harmless, the Y, the organizers, supervisors, directors, staff, volunteers, participants, coaches, referees, as well as persons or parents transporting participants to or from such activities from any claims or injury sustained during my use of Y facilities or participation in any Y activity, whether located on Y property or not.

Policy Agreement (REQUIRED) I acknowledge that I have received a copy of the Y Family Guide (should my selected camp provide one). I also accept responsibility to read and adhere to the billing procedures and all policies as set forth in the Family Guide or by my selected camp.

WRITTEN NOTICE 2 WEEKS PRIOR to the start of any program is required to receive a refund of monies (should my selected camp provide one). I also accept responsibility to read and adhere to the billing procedures and all policies as set forth in the Family Guide or by my selected camp.

Waiver for Photo/Video Release (OPTIONAL): I give my consent for any photos or videos taken of my child involved in Y programs to be used for Y promotions, trainings or displays.

Signature of parent / guardian

DISCIPLINE & GUIDANCE POLICY

Discipline must be:

1. Individualized and consistent for each child
2. Appropriate to the child's level of understanding
3. Directed toward teaching the child acceptable behavior and self-control

A caregiver may only use positive methods of discipline and guidance that encourage self-esteem, self-control and self-direction, which include at least the following:

1. Using praise and encouragement of good behavior instead of focusing only upon unacceptable behavior
2. Reminding a child of behavior expectations daily by using clear, positive statements
3. Redirecting behavior using positive statements
4. Using a brief cooling off period when appropriate; which is limited to the child's decision to rejoin the group

There must be no harsh, cruel or unusual treatment of any child. The following types of discipline and guidance are prohibited:

1. Corporal punishment or threats of corporal punishment
2. Punishment associated with food, quiet time or bathroom use
3. Pinching, shaking or biting a child
4. Hitting a child with a hand or instrument
5. Putting anything in or on a child's mouth
6. Humiliating, ridiculing, rejecting or yelling at a child
7. Subjecting a child to harsh, abusive or profane language
8. Placing a child in a locked or dark room, bathroom or closet with the door closed
9. Requiring a child to remain silent or inactive for inappropriate periods of time

Parent / Guardian Acknowledgment

My signature verifies that I have read and received a copy of this discipline and guidance policy.

Signature of parent / guardian	Printed name	Date
--------------------------------	--------------	------



Camper's first name	Middle initial	Last name
Grade in 2020-2021 school year		Date

YMCA OF GREATER WILLIAMSON COUNTY SUMMER CAMP AGREEMENT ACH/CC/DEBIT AUTOMATIC PAYMENT OPTION

1. INFO

Camper's first name	Middle initial	Last name
Camper's address	City	State ZIP code
Home phone	Day phone	Cell phone

2. BEGIN DRAFT DATE

Begin draft date _____ / _____ / _____

3. DRAFT SCHEDULE

Draft date	May 15		Jun 1		Jun 15		Jul 1		Jul 15		Aug 1		
	1	2	3	4	5	6	7	8	9	10	11	12	13
Service Dates	May 26-29	Jun 1-5	Jun 8-12	Jun 15-19	Jun 22-26	Jun 29-3	Jul 6-10	Jul 13-17	Jul 20-24	Jul 27-31	Aug 3-7	Aug 10-14	Aug 17-19
Balance amount													

4. BANK / CREDIT / DEBIT DRAFT AGREEMENT

OPTION 1: CREDIT / DEBIT CARD

Please check one: visa mastercard discover amex

Credit / debit card #	Exp. date
Cardholder name	CVV

OPTION 2: BANK DRAFT

Account holder name	Bank name
Routing / transit #	Bank account #

- ✓ Only 1 Form of Draft Payment can be entered per person.
- ✓ Children enrolled in Y Afterschool may have a larger draft amount on May 15 & Aug 1.
- 1. Summer Camp auto-drafts occur twice a month (1st and 15th) for two camp weeks at a time, depending on which camp weeks are selected. Refer to Step #2 above.
- 2. I understand that should I choose to terminate or change Bank Accounts, Banks, Account Types or Child Care Plan in anyway, I must provide the Y with at least a 2 week written notice prior to my transfer date.
- 3. I understand that the information above will be used to transfer payment from my account.
- 4. I understand that if my payment is returned for non-sufficient funds (NSF) for any reason, the item(s) will be re-presented electronically and I understand I will be charged a \$30 non-sufficient funds (NSF) processing fee. I am also responsible for all other recovery costs.
- 5. I understand that if my account has a late pick up fee or late payment fee, the amount will be drafted from my account on the next draft date.
- 6. The Y only accepts Visa, MasterCard, Discover, and American Express.
- 7. I understand that after three returned items, I will be ineligible to use the automatic payment option. My account will then become cash or money order only.

Signature	Date
-----------	------



YMCA OF GREATER WILLIAMSON COUNTY
1812 N Mays Street | Round Rock TX 78664
512-246-9622
help@ymcagwc.org

ymcagwc.org

IN-2020-03